NLB 606

Melodie: Wim ter Burg

melodie in tenor

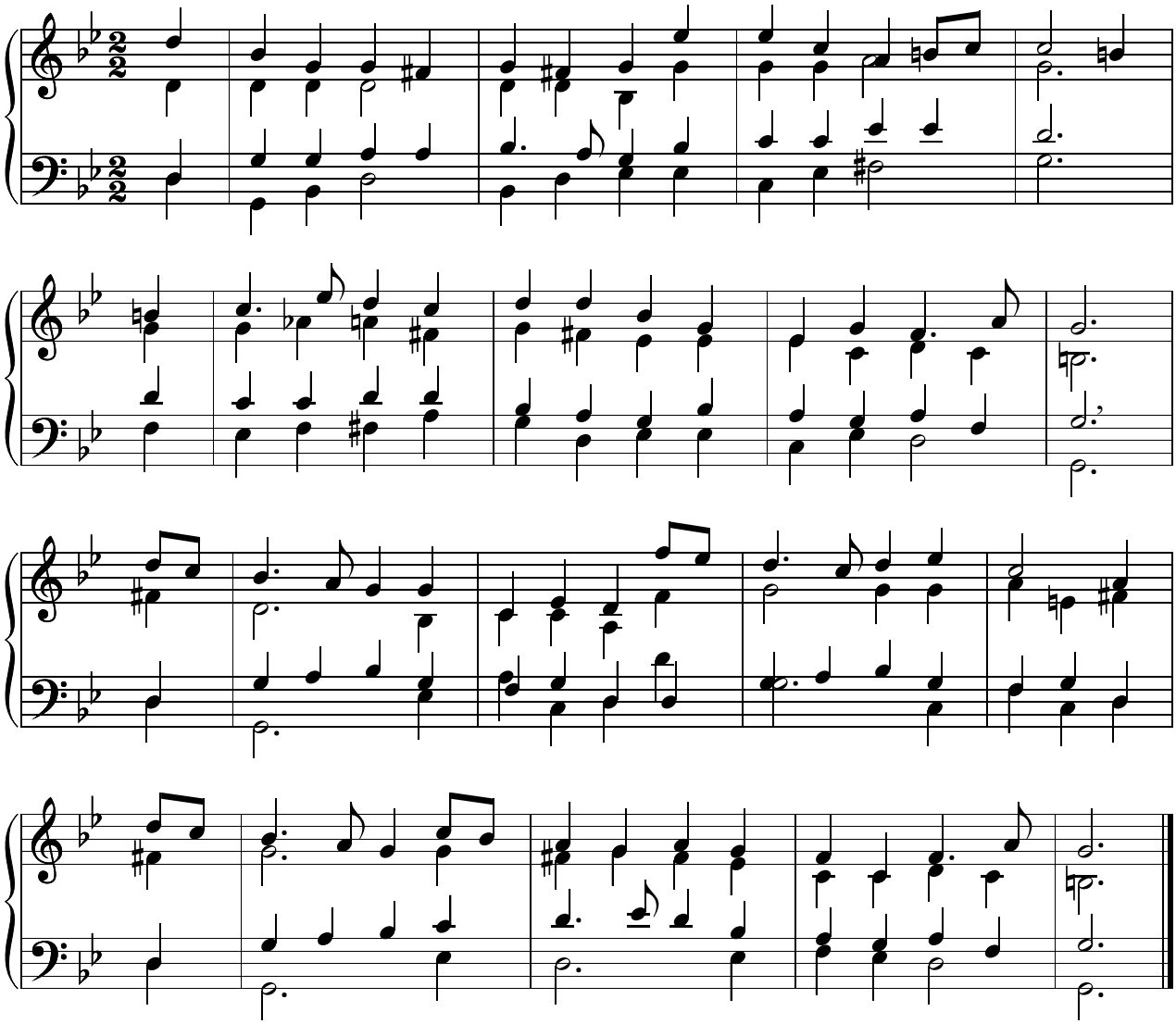

www.liedboekzettingen.nl

zetting: Henk Lemckert